

Wings

Queen of Storms

♩=112

Flute 1

Flute 2

Flute 3

Clarinet in B \flat 1

Clarinet in B \flat 2

Bass Clarinet in B \flat

Alto Sax 1

Alto Sax 2

Trumpet in B \flat 1

Trumpet in B \flat 2

Trombone

Glockenspiel 1

Glockenspiel 2

Piano

Violin 1

Electric Guitar

Bass Guitar

Drum Set

Em

Em

Em

♩=112

8

Fl. Verse

Fl. Verse

Fl. Verse

Cl. Verse

Cl. Verse

B. Cl. Verse

Alto Sax. Verse

Alto Sax. Verse

Tpt. Verse

Tpt. Verse

Tbn. Verse

Glock. Verse

Glock. Verse

Pno. Verse

Vln. 1 Em Verse

E. Gr. Em Verse

Bass Em Verse

Dr. Verse

14

Pre-Chorus

Chord changes are indicated below the Vln. 1 and E. Gr. staves:

- Measure 14: Em
- Measure 15: Em
- Measure 16: Em
- Measure 17: Em
- Measure 18: Am

Section markers (§) are placed above the first and last measures of the section.

Chorus

Fl.

Fl.

Fl.

Cl.

Cl.

B. Cl.

Alto Sax.

Alto Sax.

Tpt.

Tpt.

Tbn.

Glock.

Glock.

Pno.

Vln. 1

E. Gtr.

Bass

Dr.

Bm⁷ Cmaj⁷ D E G

Bm⁷ Cmaj⁷ D E G

Bm⁷ Cmaj⁷ D E G

26

Fl. 1

Fl. 2

Fl. 3

Cl. 1

Cl. 2

B. Cl.

Alto Sax. 1

Alto Sax. 2

Tpt. 1

Tpt. 2

Tbn.

Glock. 1

Glock. 2

Pno.

Vln. 1

E. Gtr.

Bass

Dr.

D C D

D C D

31

FL. Fly

FL. Fly

FL. Fly

Cl. Fly

Cl. Fly

B. Cl. Fly

Alto Sax. Fly

Alto Sax. Fly

Tpt. Fly

Tpt. Fly

Tbn. Fly

Glock. Fly

Glock. Fly

Pno.

Vln. 1 E Fly G D

E. Gr. E Fly G D

Bass E G D

Dr.

To Coda

36

1.

Fl. 1. 
 Fl. 2. 
 Fl. 3. 
 Cl. 1. 
 Cl. 2. 
 B. Cl. 
 Alto Sax. 1. 
 Alto Sax. 2. 

Tpt. 1. 
 Tpt. 2. 
 Tbn. 

Glock. 1. 

Glock. 2. 

Pno. 

Vln. 1 
 C D(sus2)

E. Gtr. 
 C D(sus2)

Bass 
 C D(sus2)

To Coda

1.

Dr. 

41 [2.]

Fl. Fl. Fl. Cl. Cl. B. Cl. Alto Sax. Alto Sax. Tpt. Tpt. Tbn. Glock. Glock. Pno. Vln. 1 E. Grt. Bass Dr.

NC.

Em NC.

Em NC.

2.

D.S. al Coda

46

Fl.

Fl.

Fl.

Cl.

Cl.

B. Cl.

Alto Sax.

Alto Sax.

Tpt.

Tpt.

Tbn.

Glock.

Glock.

Pno.

Vln. 1

E. Gr.

Bass

Dr.

Coda

D(sus4)

D(sus4)

D(sus4)

D.S. al Coda

50

Fly

Fl.

Fly

Fl.

Fly

Fl.

Cl.

Fly

Cl.

Fly

B. Cl.

Fly

Alto Sax.

Fly

Alto Sax.

Fly

Tpt.

Fly

Tpt.

Fly

Tbn.

Fly

Glock.

Fly

Glock.

Fly

Pno.

Fly

E Fly G

Vln. 1

E Fly G

E. Gr.

Fly E G

Bass

Fly

Dr.

54

Fl.

Fl.

Fl.

Cl.

Cl.

B. Cl.

Alto Sax.

Alto Sax.

Tpt.

Tpt.

Tbn.

Glock.

Glock.

Pno.

Vln. 1

E. Gr.

Bass

Dr.

D C D

D C D

Flute 1

Wings

Queen of Storms

♩=112

Wings

Queen of Storms

♩=112

6

10 Verse

19 Pre-Chorus

25

31 Fly

37 To Coda

49 Fly

53

Flute 3

Wings

Queen of Storms

♩=112

8

Verse

3

3

19

Pre-Chorus

Chorus

25

31

Fly

37

To Coda

1.

2.

6

D.S. al Coda

49

Fly

54

Clarinet in B \flat 1

Wings

Queen of Storms

$\text{♩} = 112$

8 Verse

14

19 Pre-Chorus

23 Chorus

30 Fly

35 To Coda

41 2.

45 D.S. al Coda

49 ⊕

53

56

Clarinet in B \flat 2

Wings

Queen of Storms

$\text{♩} = 112$

8 Verse

14

19 Pre-Chorus Chorus

26

31 Fly To Coda

39 1. 2.

45 D.S. al Coda

49 Fly

54

Bass Clarinet in B \flat

Wings

Queen of Storms

$\text{♩} = 112$

8 Verse

14

19 Pre-Chorus Chorus

26

31 Fly To Coda

39 1. 2.

45 D.S. al Coda

49 Fly

54

Wings

Alto Sax 1

Queen of Storms

♩=112

8 Verse

14

19 Pre-Chorus

23 Chorus

31 Fly To Coda

39 1. 2.

45 D.S. al Coda

49 Coda Fly

53

Wings

Alto Sax 2

Queen of Storms

♩=112

8 Verse

14

19 Pre-Chorus Chorus

25

31 Fly To Coda

38 1. 2.

44

48 D.S. al Coda Fly

52

Wings

Trumpet in B \flat 1

Queen of Storms

$\text{♩} = 112$

Verse

12

Pre-Chorus

23

Chorus

27

31

Fly

36

To Coda

1. 2.

42

D.S. al Coda

Fly

52

55

Wings

Trumpet in B \flat 2

Queen of Storms

♩=112

7 Verse

12

3 3 Pre-Chorus

23

Chorus

30

Fly

37

To Coda 1. 2. 6 D.S. al Coda

49

Fly

54

Trombone

Wings

Queen of Storms

♩=112

7 Verse 3

15 3 Pre-Chorus

23 Chorus

29 Fly

35 To Coda 1. 2.

42 6 D.S. al Coda Fly

52

55

Glockenspiel 1

Wings

Queen of Storms

♩=112

6

10 Verse

19 Pre-Chorus

29 Fly

36 To Coda

49 Fly

54

Glockenspiel 2

Wings

Queen of Storms

♩=112

6

10 Verse

19 Pre-Chorus

26

31 Fly

37 To Coda

49 Fly

54

Piano

Wings

Queen of Storms

♩=112

6

11 Verse

15

19 Pre-Chorus

23 Chorus

27

31

35 To Coda

41 2. N.C.

46 D.S. al Coda

49 Fly

53

56

Wings

Violin 1

Queen of Storms

♩=112

Em

7

Em Verse

12

Em

3

3

Am Pre-Chorus

Bm7

Cmaj7

D

23

E Chorus

G

D

C

D

31

E Fly

G

D

37

C

To Coda

D(sus2)

1.

2.

6

D.S. al Coda

49

D(sus4)

E Fly

G

54

D

C

D

Wings

Electric Guitar

Queen of Storms

♩=112

Em Verse

7

12 Em Am Bm7 Cmaj7 D Pre-Chorus

23 E Chorus G

27 D C D

31 E Fly G

35 D C To Coda

38 D(sus2) 1. 2. Em N.C. 6 D.S. al Coda

49 D(sus4) E Fly G

53 D

56 C D

Wings

Bass Guitar

Queen of Storms

♩=112

Em Verse 7 3

15 Em 3 Am Pre-Chorus Bm7 Cmaj7

22 D E Chorus G

26 D C

30 D E G

34 D C To Coda

38 D(sus2) 1. 2. Em N.C. 6 D.S. al Coda

49 D(sus4) E Fly G

53 D

56 C D

Wings

Drum Set

Queen of Storms

♩=112

2

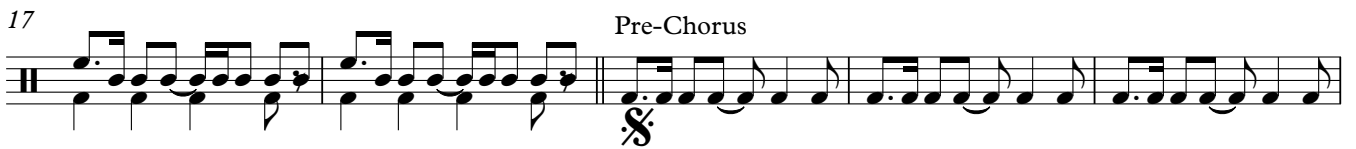
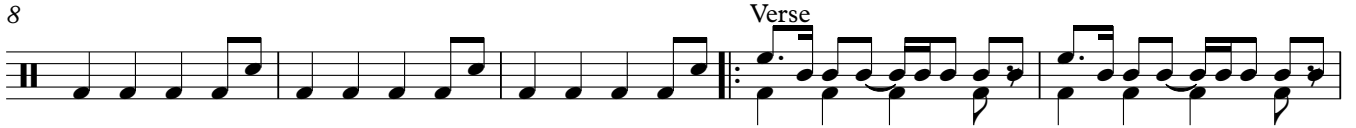

Drum Set

49  Fly

53

56

