

When Jesus Say Yes

Michelle Williams

Allegro ♩=120

5

13

17 21

Fl. 1
Fl. 2
Vln. 1
Cl. 1
Cl. 2
B. Cl.
Alto Sax.
Alto Sax.
Tpt. 1
Tpt. 2
Tbn.
Glock.
Pno.
E. Gtr.
E. Bass
B. D.
Dr.

25 29

Fl. 1
Fl. 2
Vln. 1
Cl. 1
Cl. 2
B. Cl.
Alto Sax.
Alto Sax.
Tpt. 1
Tpt. 2
Tbn.
Glock.
Pno.
E. Gtr.
E. Bass
B. D.
Dr.

33

Fl. 1

Fl. 2

Vln. 1

Cl. 1

Cl. 2

B. Cl.

Alto Sax.

Alto Sax.

Tpt. 1

Tpt. 2

Tbn.

Glock.

Pno.

E. Gtr.

E. Bass

B. D.

Dr.

F#5 C#5 Ab5 C#5 F#5 C#5 Ab5 C#5

3 3

When Jesus Say Yes

Flute 1

Michelle Williams

Allegro ♩=120

When Jesus Say Yes

Michelle Williams

Allegro ♩=120

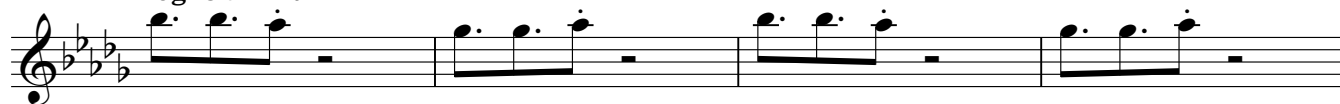

5

13

19

21

28

29

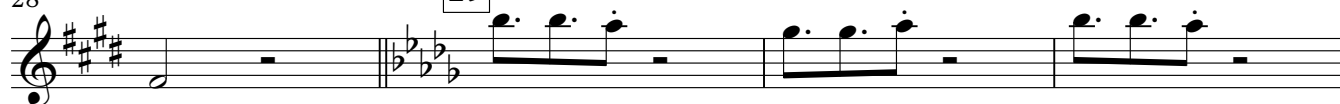

32

Violin 1

When Jesus Say Yes

Michelle Williams

Allegro ♩=120

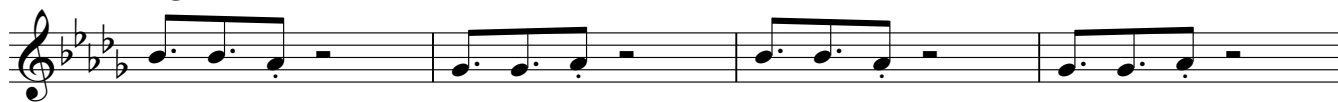

5

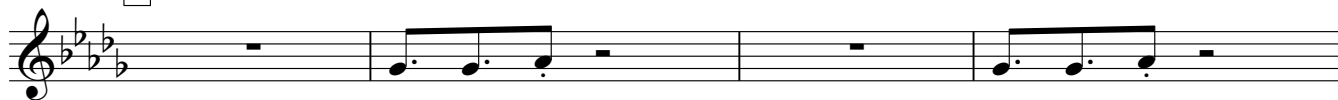

13

21

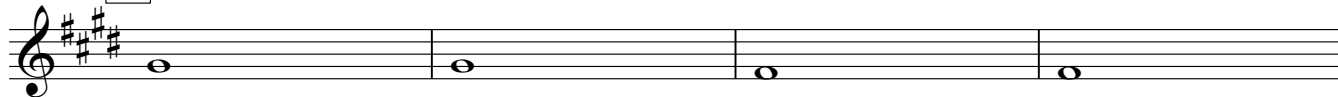

29

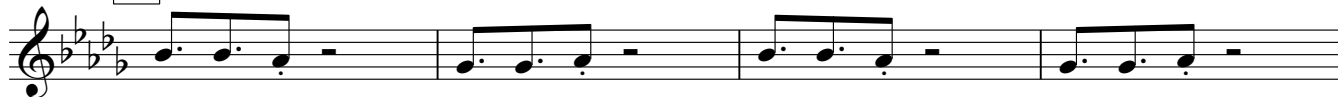

When Jesus Say Yes

Clarinet in B \flat 1

Michelle Williams

Allegro ♩=120

5

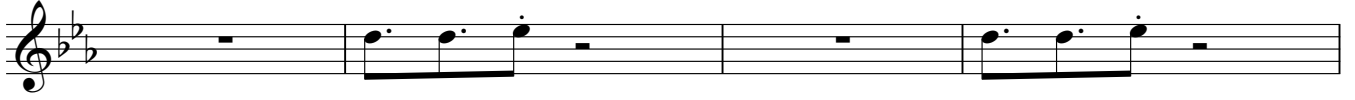

13

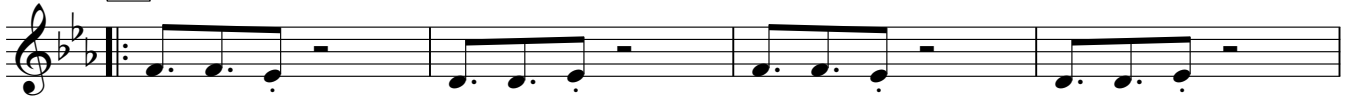

21

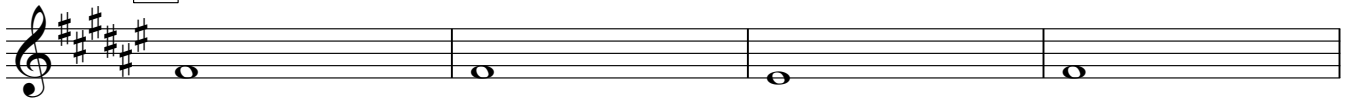

29

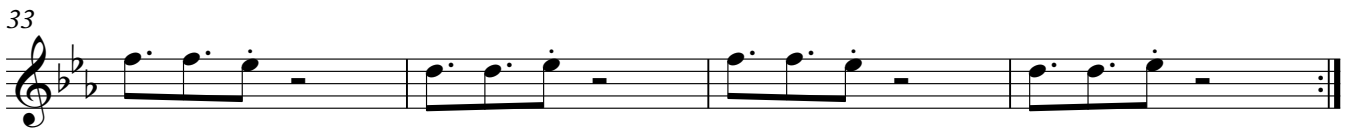

When Jesus Say Yes

Clarinet in B \flat 2

Michelle Williams

Allegro ♩=120

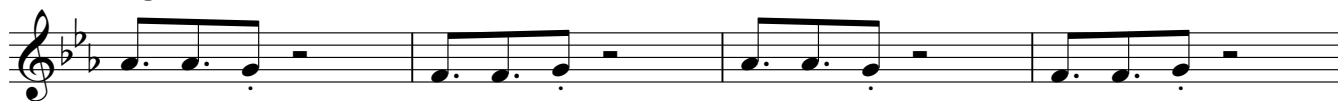

5

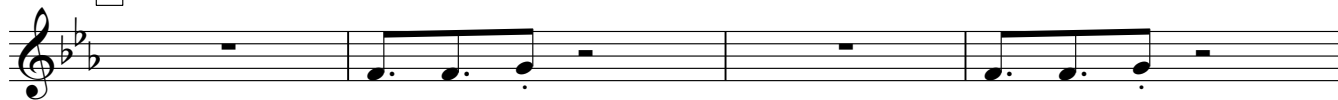

13

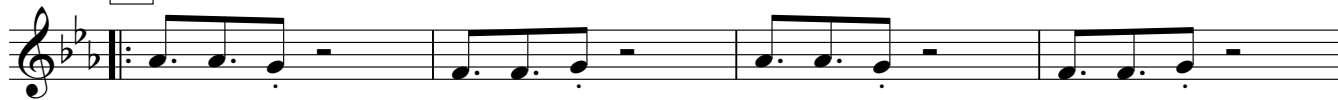

21

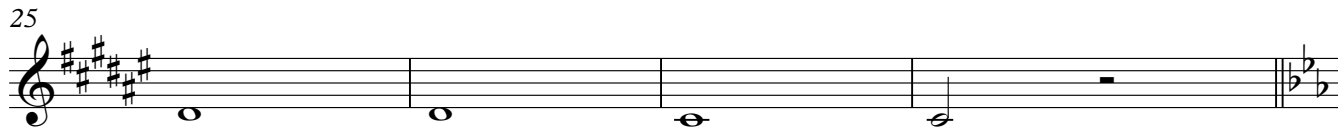
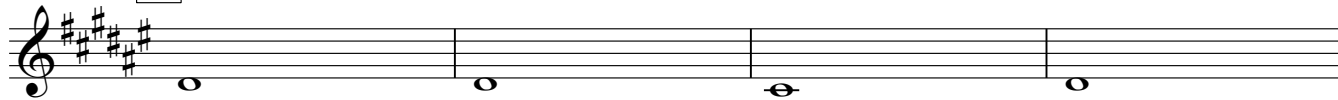

29

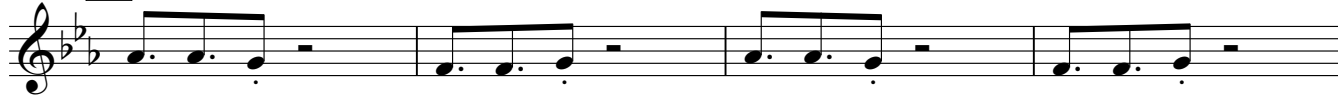

When Jesus Say Yes

Michelle Williams

Allegro ♩=120

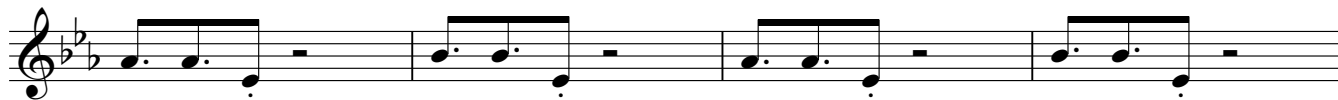

5

13

19

21

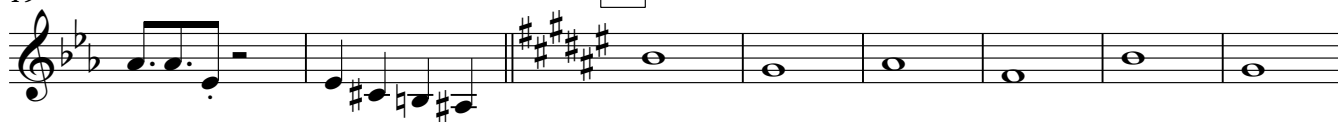

27

29

32

When Jesus Say Yes

Michelle Williams

Allegro ♩=120

5

13

21

29

When Jesus Say Yes

Michelle Williams

Allegro ♩=120

5

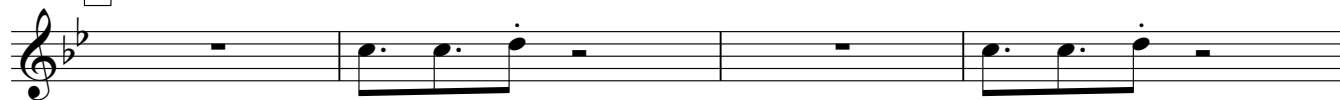

9

13

17

21

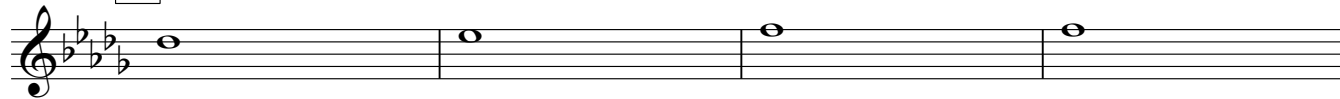

25

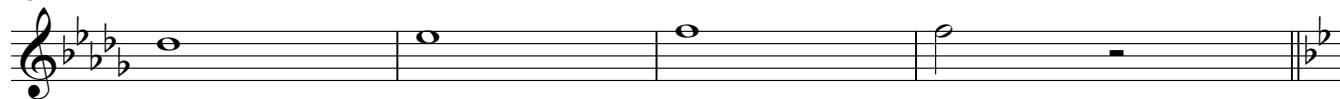

29

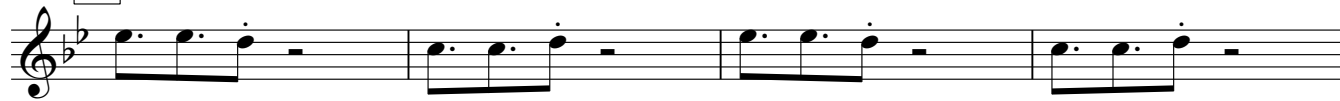

33

When Jesus Say Yes

Trumpet in B \flat 1

Michelle Williams

Allegro ♩=120

5

9

13

17

21

25

29

33

When Jesus Say Yes

Trumpet in B \flat 2

Michelle Williams

Allegro $\text{♩} = 120$

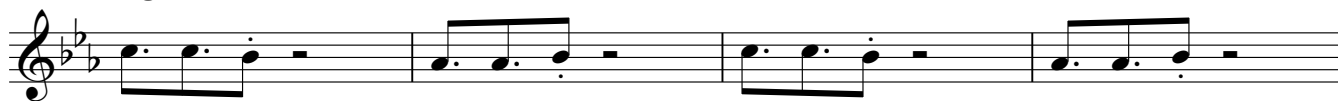

5

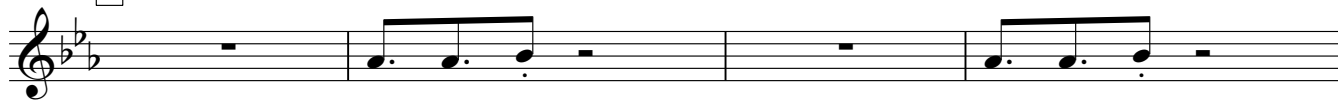

13

21

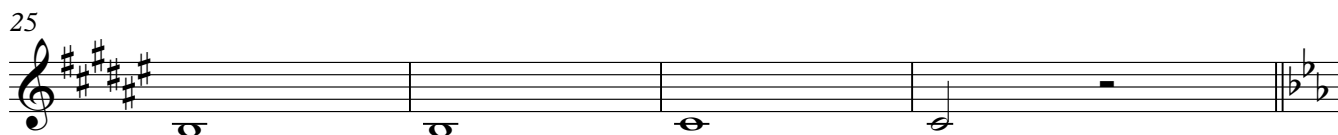

29

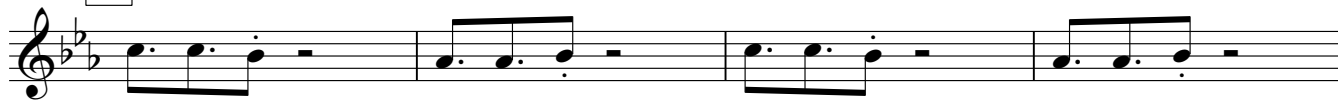

Trombone

When Jesus Say Yes

Michelle Williams

Allegro ♩=120

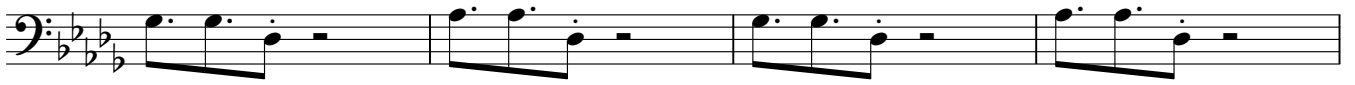

5

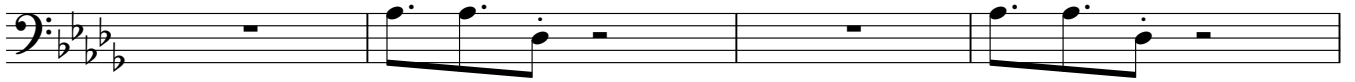

9

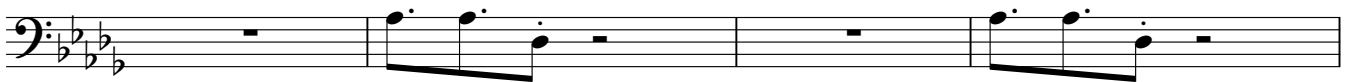

13

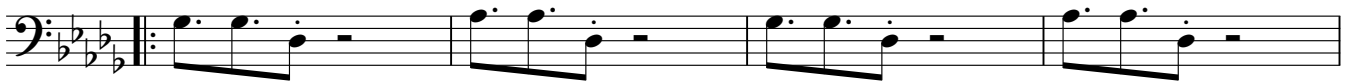

17

21

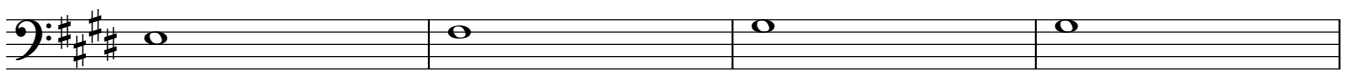

25

29

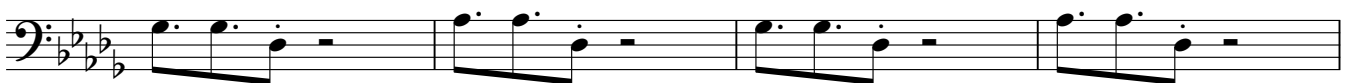

33

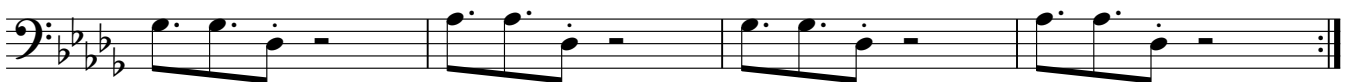

When Jesus Say Yes

Michelle Williams

Allegro ♩=120

5

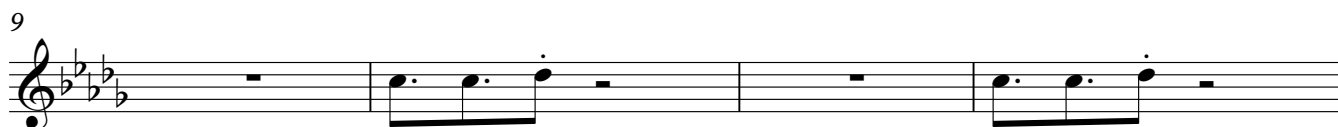
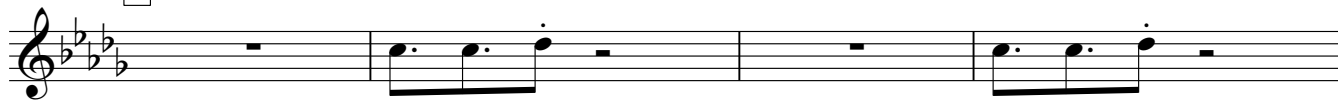

13

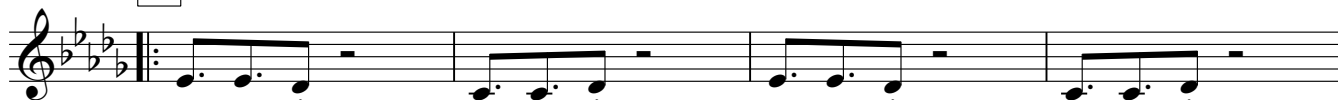

21

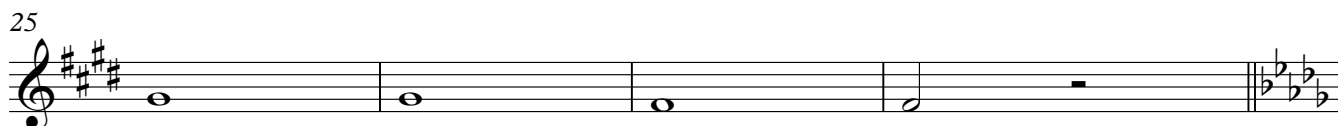
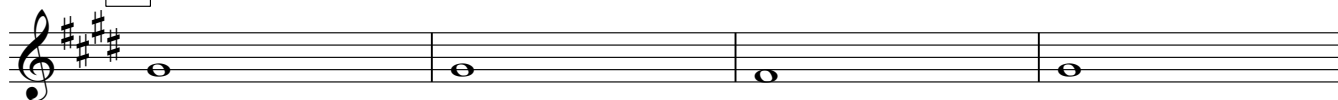

29

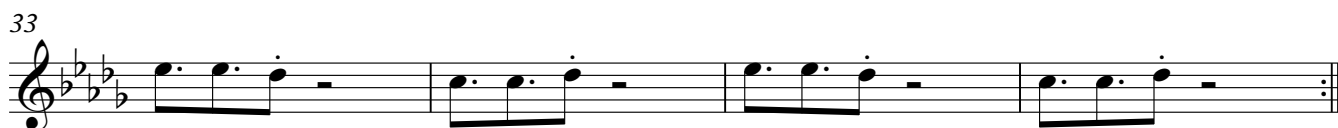
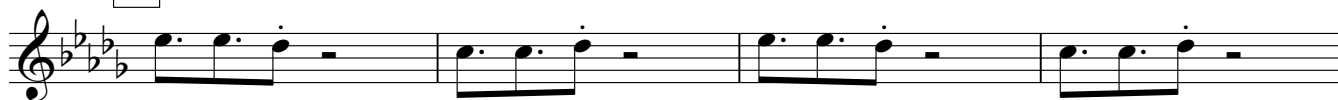

Piano

When Jesus Say Yes

Michelle Williams

Allegro ♩=120

5

9

13

17

21

25

29

33

When Jesus Say Yes

Michelle Williams

Allegro ♩ = 120

5 F#5 C#5 Ab5 C#5 F#5 C#5 Ab5 C#5

9 F#5 C#5 Ab5 C#5 F#5 C#5 Ab5 C#5

13 F#5 C#5 Ab5 C#5 F#5 C#5 Ab5 C#5

17 F#5 C#5 D B C Ab A maj7 F#m9 G#m7 C#m/E

25 A maj7 F#m9 G#m7 G#m7

29 F#5 C#5 Ab5 C#5 F#5 C#5 Ab5 C#5

33 F#5 C#5 Ab5 C#5 F#5 C#5 Ab5 C#5

Electric Bass

When Jesus Say Yes

Michelle Williams

Allegro ♩=120

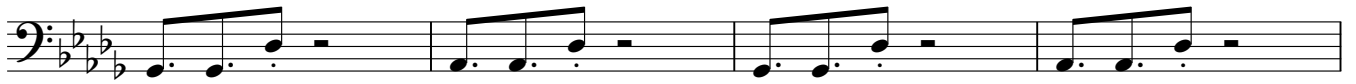

5

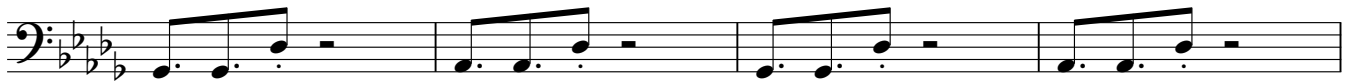

9

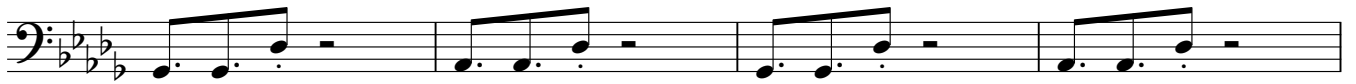

13

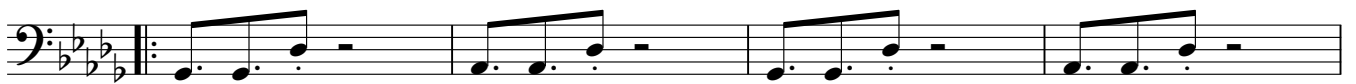

17

21

25

29

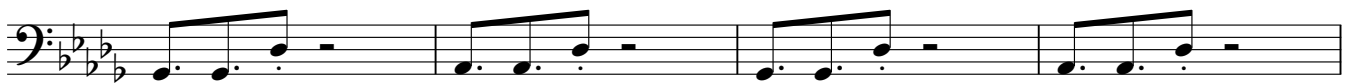

33

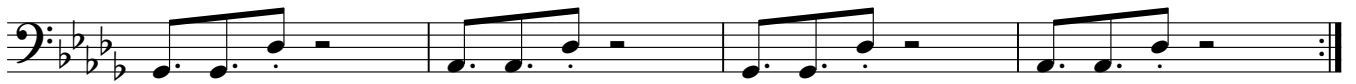

Percussion 2

When Jesus Say Yes

Michelle Williams

Allegro ♩=120

5

9

13

17

21

25

29

33

Drum Set

When Jesus Say Yes

Michelle Williams

Allegro ♩=120

5

9

13

17

21

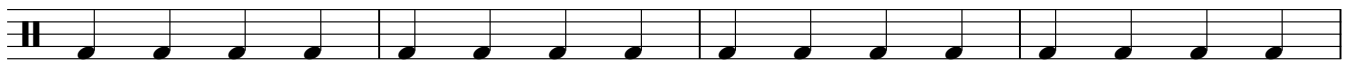

25

29

33

